

Mvt I

Front Ensemble Score

South Mecklenberg 2010: "Defiance"

Dmitri Shostakovich
arr. Mark Teal

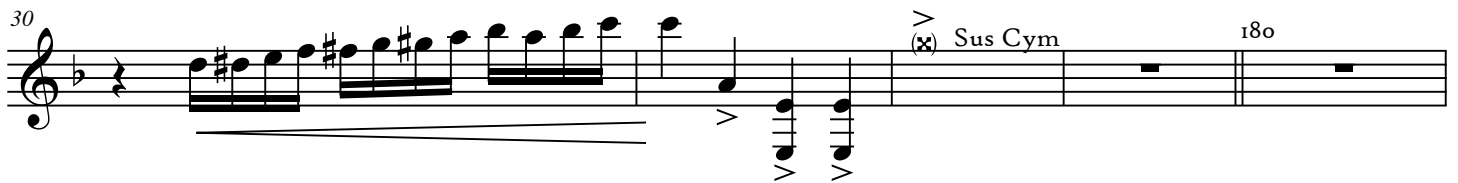
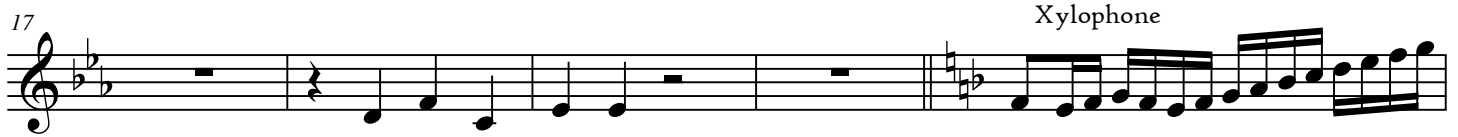
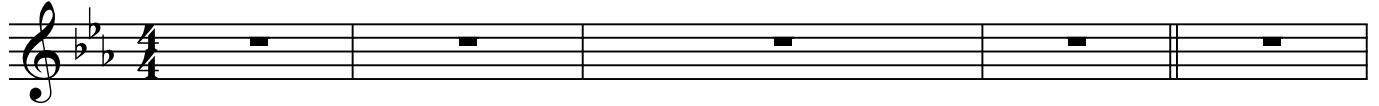

Mvt II

Front Ensemble Score

South Mecklenberg 2010: "Defiance"

Dmitri Shostakovich
arr. Mark Teal

Mvt II

37

40

43

46

48

54

63

Mvt III

Xylophone

South Mecklenberg 2010: "Defiance"

Dmitri Shostakovich

arr. William Pitts

arr. Mark Teal

8

16

25

28

34

40

47

Mvt IV

Xylophone

South Mecklenberg 2010: "Defiance"

Dmitri Shostakovich

arr. William Pitts

arr. Mark Teal

45 Xylophone

ff *mf* *ff* *p*

51

cresc.

55 *molto rit*

ff

58

61

66

ff

70

73

Mvt IV

75

77

81

85
