

Mvt I

Front Ensemble Score

South Mecklenberg 2010: "Defiance"

Dmitri Shostakovich
arr. Mark Teal

6

12

18

24

30

36

42

Mvt II

Front Ensemble Score

South Mecklenberg 2010: "Defiance"

Dmitri Shostakovich
arr. Mark Teal

6

12

17

23

28

33

40

46

Mvt III

Timpani

South Mecklenberg 2010: "Defiance"

Dmitri Shostakovich

arr. William Pitts

arr. Mark Teal

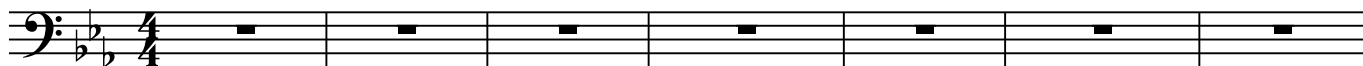

8

16

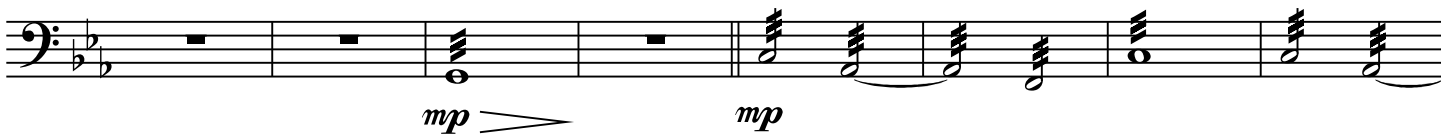

24

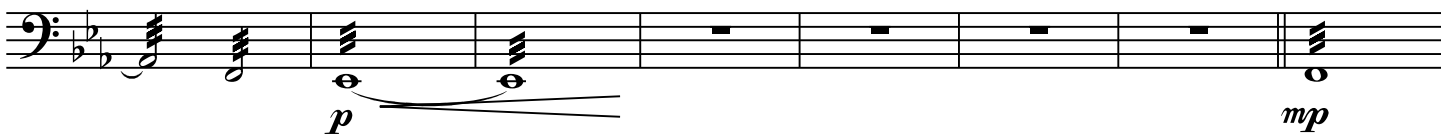

32

40

48

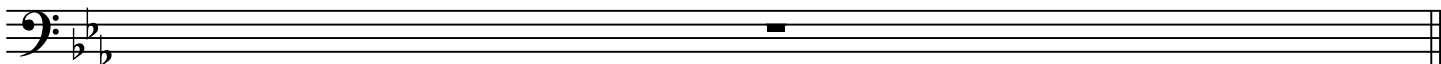

Mvt IV

Timpani

South Mecklenberg 2010: "Defiance"

Dmitri Shostakovich

arr. William Pitts

arr. Mark Teal

ff

accel.

6

11

18

ff

25

p

31

f

39

47

p *cresc.*

55 *molto rit*

