

Mvt I

Front Ensemble Score

South Mecklenberg 2010: "Defiance"

Dmitri Shostakovich
arr. Mark Teal

Concert Snare Drum

mp

4

8

12

16

23

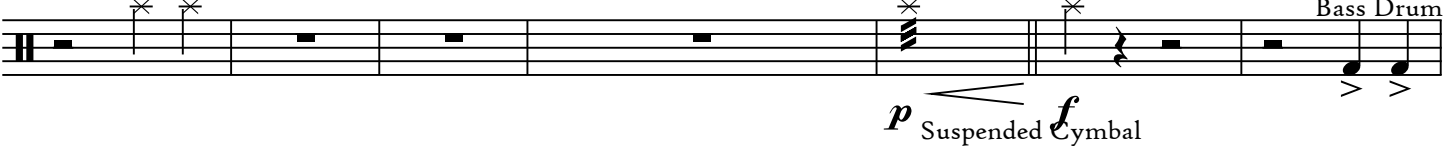

30

Mvt II

Front Ensemble Score

South Mecklenberg 2010: "Defiance"

Dmitri Shostakovich
arr. Mark Teal

9

Gong

pp *mp*

9

Tambourine

mp

15

f

23

Tambourine

f

29

Sus Cym

ff *ff* *mp*

36

Bass Drum

ff

43

Bass/Sus

ff *mp* *ff*

51

Bass/Gong

ff *ff*

Mvt II

60

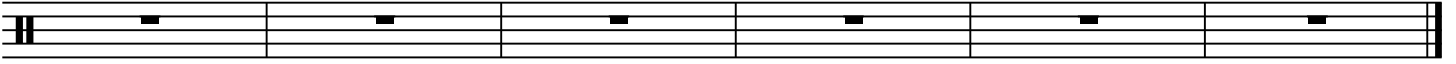

Mvt III

Accessories

South Mecklenberg 2010: "Defiance"

Dmitri Shostakovich

arr. William Pitts

arr. Mark Teal

- Staff 1:** Measures 1-7. Features a *Sus* effect starting at measure 4. Dynamics range from *ppp* to *p*.
- Staff 2:** Measures 8-15. Features a *Mark Tree* effect starting at measure 10. Dynamics range from *ppp* to *p*.
- Staff 3:** Measures 16-23. Features *Gong* effects at measures 16 and 21. Dynamics range from *p* to *mf* and *pp* to *mp*.
- Staff 4:** Measures 24-31. Features *Sus* effects at measures 24 and 28, and a *Gong* effect at measure 29. Dynamics range from *pp* to *mf* and *pp* to *mf*. Ends with a *Bass/Gong* effect at measure 31.
- Staff 5:** Measures 32-39. Features *Gong* effects at measures 32 and 36, and a *Mark Tree* effect at measure 39. Dynamics range from *p* to *mf* and *p* to *f*.
- Staff 6:** Measures 40-47. Features *Gong* effects at measures 40 and 46, and *Bass/Gong* effects at measures 42 and 47. Dynamics range from *p* to *pp* and *ppp* to *mp*.
- Staff 7:** Measures 48-55. Empty staff.

Mvt IV

Accessories

South Mecklenberg 2010: "Defiance"

Dmitri Shostakovich
arr. William Pitts
arr. Mark Teal

The score is written for accessories in 4/4 time. It consists of several staves with various markings and dynamics:

- Staff 1 (Measures 1-8):** Labeled "Gong". It features a melodic line starting with a *p* dynamic, marked *accel.*, and reaching a *ff* dynamic by measure 4.
- Staff 2 (Measures 9-14):** Labeled "Tambourine". It begins with a *ff* dynamic and ends with a *pp* dynamic.
- Staff 3 (Measures 15-20):** Continues the Tambourine part, ending with a *mp* dynamic and a *fff* dynamic marking.
- Staff 4 (Measures 21-29):** Labeled "Gong". It features a melodic line starting with a *mp* dynamic and reaching a *ff* dynamic by measure 24.
- Staff 5 (Measures 30-37):** Labeled "Concert Bass". It features a melodic line starting with a *mp* dynamic and reaching a *ff* dynamic by measure 34. The time signature changes to 3/4 at measure 34.
- Staff 6 (Measures 38-45):** Continues the Concert Bass part with a *mf* dynamic.
- Staff 7 (Measures 46-54):** Continues the Concert Bass part with a *mp* dynamic.
- Staff 8 (Measures 55-62):** Labeled "Concert Bass Roll". It begins with a *ff* dynamic and a *molto rit* marking, then transitions to a *mf* dynamic.

64

ff

72

81

Concert Bass

fff

88

mp